CHINN CONSTRUCTION, LLC

CONSTRUCTION SUBCONTRACTOR MEETING MINUTES

PROJECT: **Hadley Project / Legacy Mercer Island – Mixed Use**

LOCATION: **Jobsite Office**

MEETING #: **36**

MEETING DATE: **11/03/15**

ATTENDEES:

~~Mike Kalvelage – CHINN~~
Mark Pesanti – CHINN
~~Charlie Poggemann – CHINN~~
Sim Mooers – CHINN
~~Lauren Bjorndahl – CHINN~~
Eric Bull – CHINN
~~Jesse Earle – Froula~~
~~Jason – CFM~~
Jose Mendina – Advanced
~~Mikey – Pac 1~~
~~John Studioso – IEC~~
Richard Donelson - OWP
Casey Hutchison - SS
Joe Barnhart - OWP
~~Lincoln Boomars – LAB~~
Gary – Prec. Wall
Ross Porterfield – IEC
~~Roger Rueda – WCP~~
~~Chris Tollie – NWC~~
~~Jose – Pac 1~~

SAFETY: Scaffolding is up. All trades competent person must sign off on tag including inspections daily. Do not remove or modify scaffolding. Contact Gary with Precision Wall Systems for any re-build, adjusting, dismantle etc. The inspection tag is in the middle of the West Elevation in a plastic folder.

36.01 Housekeeping

- No smoking onsite
- Sweep and clean up for the next trade in work areas
  - Clean up sawdust shavings
  - Level 3 needs to be cleaned up of sawdust and all scraps
- There is no food allowed above Level 2
- IEC is routing temp power for each floor
- Use the delivery board – check crane box if you need crane
- Do not remove temporary screens in the deck drains
- Do not plug cords into the string lights

SCHEDULE:

36.02 Reviewed **SITE** 3 wk look ahead schedule beginning 11/2/15

- Site Grading/Utilities – West, North, 11/02-11/20, PSE Vault delivery 11/16, Trench for conduit run 11/17-11/20
- Site Structure – West Cast Patios 11/5-11/10, North Exhaust Tunnel 11/4-11/10, North Retaining Walls 11/10-11/23
- Wood Framing Level 6 north – Cricket framing, parapets and south wall bases 11/2-11/23
- Wood Framing Level 6 southwest – Parapets/Crickets and Screen wall bases 11/4-11/9
- Wood framing Level 6 southeast – Frame, Roll Joist, Sheath 11/2-11/12

- Penthouse/Mezzanine – Framing 11/13-11/17, Joist sheath 11/17-11/23, Set walkway stanchions 11/13-11/19
- Exterior – Set scaffold west 11/2-11/4, West Mock up 11/09-11/20, Deliver windows complete 11/9-11/23
- Metal Stud Framing – East storefront Walls 11/2/11/5, Frame Level 1-2 South 11/2-11/5
- Hollow Metal – set frames 11/2-11/3, Deliver HM doors 11/4
- Waterproofing – Storefront East 11/4, Strip courtyard and patios 11/5-11/6
- Structural Steel –Set Stair 3 and 4 11/2-11/9, elevator beams 11/5 – 11/9

36.03 Reviewed **INTERIOR** 3wk look ahead schedule beginning 11/02/15

- MEP roughin, proceed through the building zones 3, 1, 2, and 4.
- Pick up framing, Plumbing RI Waste and Venting, Plumbing Roughin Water, Fire Sprinkler RI, Electrical box and drill, Low volt box and drill, HVAC exhaust and AC port drill.

OLD BUSINESS:

31.05 ~~OWP and~~ Advanced to provide an inspection schedule

- 10/13/15: Plumber will test L3-down and L4 and up.
- 11/03/15: Sprinklers will be tested one a floor is complete. Sprinkler pipe will not be energized until testing.

34.09 Shafts, vents, pipes etc. need to have a minimum of 8" above the roof for the roofer.

- 11/03/15: 8" above the finished roof

PERMIT STATUS: **HVAC** – Jason (CFM) Corrections were submitted 10/09 or 10/12

RFIs:

SUBMITTALS:

NEW BUSINESS:

36.04 BRH will be laying out the Transformer Vault, Vista Switch, and the Junction box.

36.05 Roof – make sure your curbs have been laid out, vent pipes, screen walls, and HVAC equipment disconnects.

36.06 Below Grade Exhaust Tunnel – OWP to stub in drain

36.07 Sprinkler sub needs deck information for unit piping

36.08 OWP requested exterior mock up locations

36.09 CHINN and OWP to review- x58 stack sink, x29 stack vent pipe in soffit, x60 auto washer stacks

36.10 CHINN to send OWP list of units to receive fancy faucets

NEXT MEETING: 11/10/15, time 10:00, at Jobsite office.

Meeting Adjourned: *The preceding minutes are CHINN Construction's interpretation of the items discussed and decisions reached at the above referenced meeting. Any persons desiring to add to, or otherwise change the minutes, are asked to correct the written statement or submit their comments in writing to CHINN Construction within two (2) days; otherwise the Minutes will stand as written.*

Hadley Mixed use
Legacy
3 wk Look ahead
10-26-2015

ID	Task Name	Duration	Start	Finish
1	**Site Grading/Utilities**	**15 days**	**Mon 11/2/15**	**Fri 11/20/15**
2				
3	**West**	**3 days**	**Mon 11/2/15**	**Wed 11/4/15**
4	Exc/Backfill Rem Sitewall	2 days	Mon 11/2/15	Tue 11/3/15
5	Cap Break L2 Patios	1 day	Wed 11/4/15	Wed 11/4/15
6	**North**	**15 days**	**Mon 11/2/15**	**Fri 11/20/15**
7	Cap Break Exhaust Shaft	1 day	Mon 11/2/15	Mon 11/2/15
8	Exc Site walls	2 days	Mon 11/9/15	Tue 11/10/15
9	Excavate Transformer Vault	2 days	Thu 11/12/15	Fri 11/13/15
10	Deliver/Set Trans Vault	1 day	Mon 11/16/15	Mon 11/16/15
11	Trench for Conduit Runs	4 days	Tue 11/17/15	Fri 11/20/15
12				
13	**Site/Structure**	**14 days**	**Wed 11/4/15**	**Mon 11/23/15**
14	**West**	**4 days**	**Thu 11/5/15**	**Tue 11/10/15**
15	Cast Patio	2 days	Thu 11/5/15	Fri 11/6/15
16	F&P Retaing walls	4 days	Thu 11/5/15	Tue 11/10/15
17	**North**	**14 days**	**Wed 11/4/15**	**Mon 11/23/15**
18	Mech Shaft	5 days	Wed 11/4/15	Tue 11/10/15
19	Retaining Walls	10 days	Tue 11/10/15	Mon 11/23/15
20				
21	**Wood Framing**	**16 days**	**Mon 11/2/15**	**Mon 11/23/15**
22	**Level 6 North**	**6 days**	**Mon 11/2/15**	**Mon 11/9/15**
23	Crickets	5 days	Mon 11/2/15	Fri 11/6/15
24	Screen Wall Bases	4 days	Wed 11/4/15	Mon 11/9/15
25				
26	**Level 6 SW**	**16 days**	**Mon 11/2/15**	**Mon 11/23/15**
27	Parapets/Crickets	6 days	Tue 11/10/15	Tue 11/17/15
28	Screenwall Bases	4 days	Tue 11/10/15	Fri 11/13/15
29				
30	**Level 6 SE**	**9 days**	**Mon 11/2/15**	**Thu 11/12/15**
31	Frame	2 days	Mon 11/2/15	Tue 11/3/15
32	Roll Joist	6 days	Mon 11/2/15	Mon 11/9/15
33	Sheath	5 days	Fri 11/6/15	Thu 11/12/15
34				

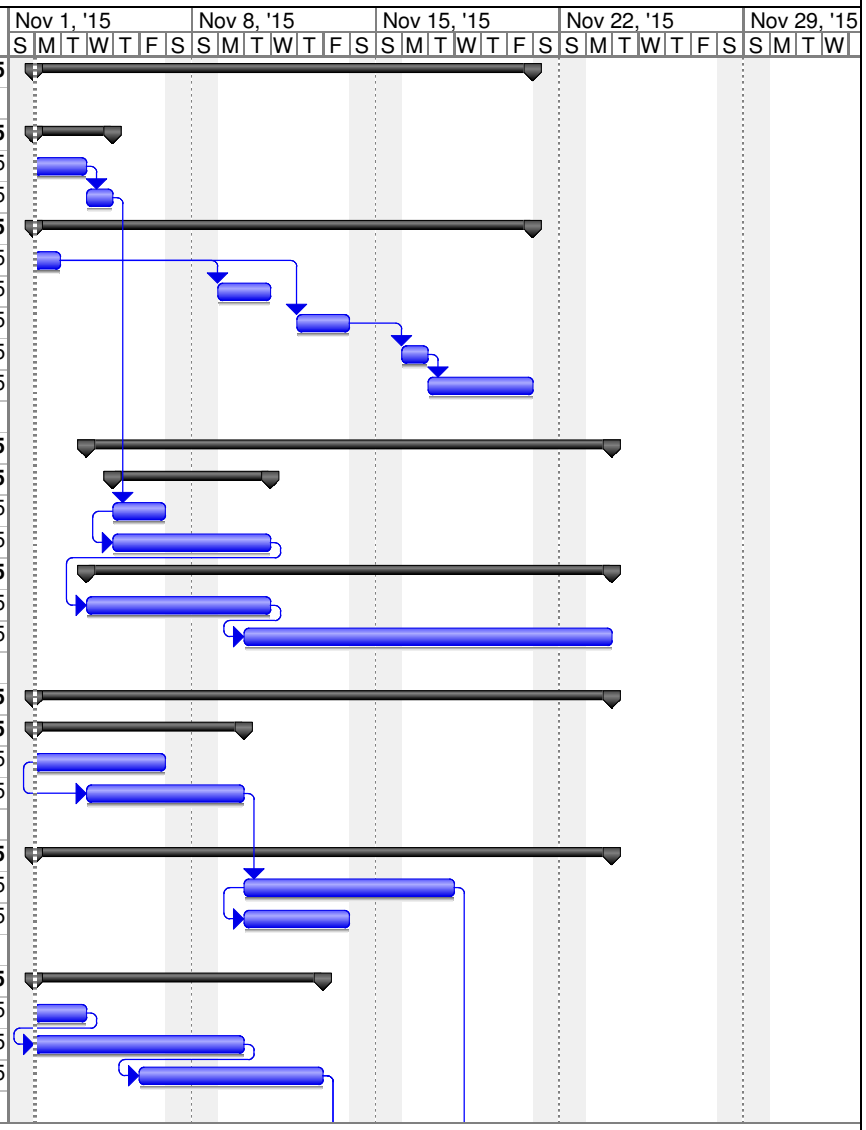

Project: 3wk 11-2-2015
Date: Mon 11/2/15

Task		Milestone		External Tasks	
Split		Summary		External Milestone	
Progress		Project Summary		Deadline	

Hadley Mixed use
Legacy
3 wk Look ahead
10-26-2015

ID	Task Name	Duration	Start	Finish
35	**Penthouse**	**7 days**	**Fri 11/13/15**	**Mon 11/23/15**
36	Frame	3 days	Fri 11/13/15	Tue 11/17/15
37	Joist/Sheath	5 days	Tue 11/17/15	Mon 11/23/15
38	Set Walkway Stanchions	5 days	Fri 11/13/15	Thu 11/19/15
39				
40	**Roof**	**10 days**	**Wed 11/18/15**	**Tue 12/1/15**
41	North & West	10 days	Wed 11/18/15	Tue 12/1/15
42				
43	**Exterior**	**16 days**	**Mon 11/2/15**	**Mon 11/23/15**
44	Set Scaffold West/Courtyard	3 days	Mon 11/2/15	Wed 11/4/15
45	West Mock-up	10 days	Mon 11/9/15	Fri 11/20/15
46	Deliver Windows Complete	11 days	Mon 11/9/15	Mon 11/23/15
47				
48	**Mtl Stud Framing**	**4 days**	**Mon 11/2/15**	**Thu 11/5/15**
49	Frame/Rock Storefronts	4 days	Mon 11/2/15	Thu 11/5/15
50	Frame Level 1-2 South	4 days	Mon 11/2/15	Thu 11/5/15
51				
52	**Hollow metal**	**3 days**	**Mon 11/2/15**	**Wed 11/4/15**
53	Set Frames	2 days	Mon 11/2/15	Tue 11/3/15
54	Deliver HM Doors	1 day	Wed 11/4/15	Wed 11/4/15
55				
56	**Waterproofing**	**3 days**	**Wed 11/4/15**	**Fri 11/6/15**
57	Complete Storefront East	1 day	Wed 11/4/15	Wed 11/4/15
58	Strip Courtyard & Patios	2 days	Thu 11/5/15	Fri 11/6/15
59				
60	**Stuct Stl**	**6 days**	**Mon 11/2/15**	**Mon 11/9/15**
61	Set Stair 3&4	3 days	Mon 11/2/15	Wed 11/4/15
62	Elevator Bms	3 days	Thu 11/5/15	Mon 11/9/15

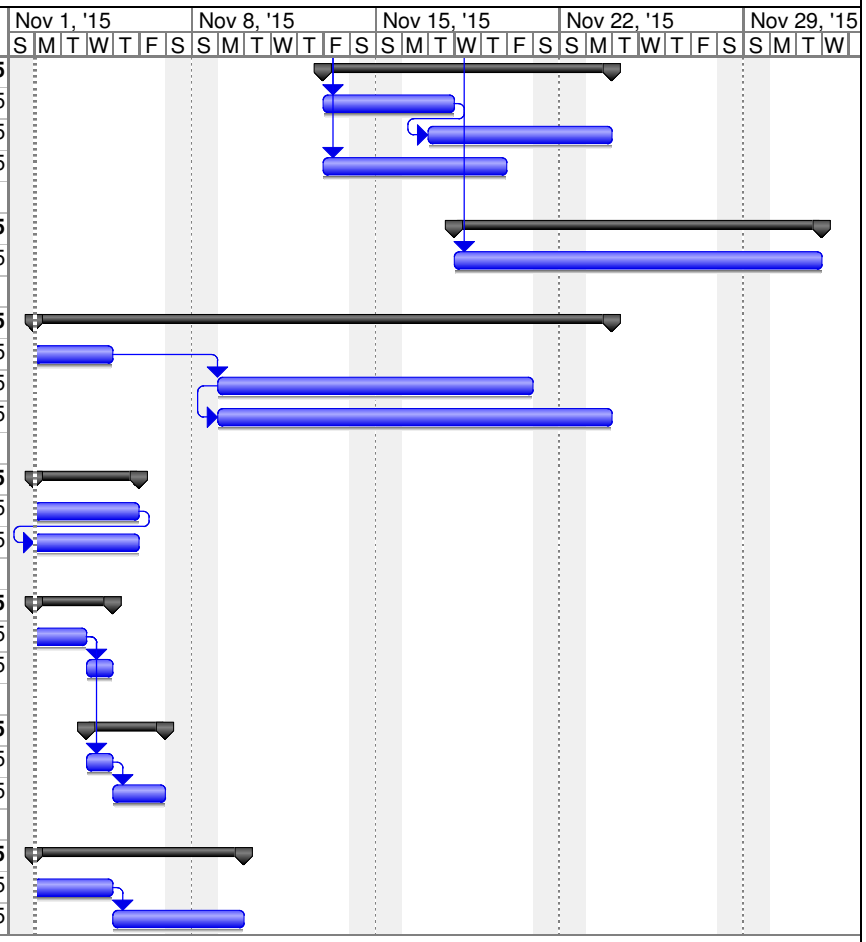

Project: 3wk 11-2-2015
Date: Mon 11/2/15

Task		Milestone		External Tasks	
Split		Summary		External Milestone	
Progress		Project Summary		Deadline	